



CFN 97127166 07-24-97 01:48 pm

OR Book/Page: 3693 / 1010

**Sandy Crawford**

Clerk Of Courts, Brevard County

#Pgs: 20	#Names: 2	Serv 1,00
Trust: 10.50	Rec: 81.00	Excise: 0.00
Deed: 0.00		nt Tax: 0.00
Mtg: 0.00		

This instrument prepared by:  
 Record and Return to:  
 CURTIS R. MOSTLEY, ESQ.  
 Mosley, Wallis & Whitehead, P.A.  
 Post Office Box 1210  
 Melbourne, Florida 32902-1210

**THIRD AMENDMENT TO DECLARATION OF  
 CONDOMINIUM OF SHOREWOOD, A CONDOMINIUM**

**SHOREWOOD OF CAPE CANAVERAL, INC., a Florida corporation**, pursuant to the authority reserved in Article XIII of the Declaration of Condominium establishing **SHOREWOOD, A CONDOMINIUM**, as recorded in Official Records Book 3612, Pages 3839 through 3920, as amended by First Amendment to Declaration of Condominium as recorded in Official Records Book 3640, Page 3720, as amended by Second Amendment to Declaration of Condominium as recorded in Official Records Book 3664, Page 2273, of the Public Records of Brevard County, Florida and the Florida Condominium Act, hereby amends and expands said Declaration above described and submits the following described real property located in the City of Cape Canaveral, Brevard County, Florida, which property is more particularly described as follows, to-wit:

SEE SHEET 4 OF EXHIBIT "G" ATTACHED HERETO WHICH IS INCORPORATED HERETO BY REFERENCE AND MADE A PART HEREOF FOR LEGAL DESCRIPTION OF PHASE FIVE.

together with improvements thereon, containing one (1) five-story building, having a total of thirty-six (36) units and other appurtenant improvements more specifically described in Exhibit "G" attached hereto and made a part hereof, to condominium ownership pursuant to the Florida Condominium Act, and hereby declares the same to be known and identified as **SHOREWOOD, A CONDOMINIUM**.

**SHOREWOOD OF CAPE CANAVERAL, INC., a Florida corporation**, further amends and expands the above-described Declaration of Condominium to include and merge the common and limited common elements and easements of the property submitted to Condominium by this Amendment with the property described in the original Declaration of Condominium recorded in Official Records Book 3612, Pages 3839 through 3920, as amended by First Amendment to Declaration of Condominium as recorded in Official Records Book 3640, Page 3720, as amended by Second Amendment to Declaration of Condominium as recorded in Official Records Book 3664, Page 2273, of the Public Records of Brevard County, Florida.

**SHOREWOOD OF CAPE CANAVERAL, INC., a Florida corporation**, hereby amends the Declaration of Condominium as follows:

1. II

**SURVEY AND DESCRIPTION OF IMPROVEMENTS**

A. Attached hereto and made a part hereof, and marked Exhibit A consisting of fifteen (15) pages, Exhibit B, consisting of twelve (12) pages, Exhibit E consisting of sixteen (16) pages, Exhibit F consisting of fifteen (15) pages, and Exhibit G consisting of sixteen (16) pages are boundary surveys of the entire premises of which Phases One, Two, Three, Four, Five, Six and Seven are a part, boundary surveys of each phase, a graphic plot plan of the overall planned improvements, and graphic descriptions of the improvements contemplated as comprising Phases One, Two, Three, Four, Five, Six and Seven in which units are located, and plot plans thereof, identifying the units, the common elements and the limited common elements, and their respective locations and dimensions.

Said surveys, graphic descriptions and plot plans were prepared by:

ALLEN ENGINEERING, INC.  
 By: ROBERT M. SALMON  
 Professional Land Surveyor  
 No. 4262, State of Florida

and have been certified in the manner required by the Florida Condominium Act. Each unit is identified and designated by a specific number. No unit bears the same numerical designation as any other unit. The specific numbers identifying each unit are listed on Sheets 7 through 10, inclusive, of Exhibit A, Sheets 7 through 10, inclusive, of Exhibit E, Sheets 7 through 10, inclusive, of Exhibit F, and Sheets 7 through 10, inclusive of Exhibit G attached to this Declaration of Condominium.

All other paragraphs of Article II shall remain in full force and effect and unchanged by this Amendment.



2.

III

**OWNERSHIP OF UNITS AND APPURTENANT SHARE IN COMMON ELEMENTS  
AND COMMON SURPLUS, AND SHARE OF COMMON EXPENSES**

(1/124)

Each unit shall be conveyed as an individual property capable of independent use and fee simple ownership and the owner or owners of each unit shall own, as an appurtenance to the ownership of each said unit, an undivided one-one-hundred-twenty-fourth share of all common elements of the condominium, which includes, but is not limited to, ground support area, walkways, yard area, parking areas, foundations, etc./ and substantial portions of the exterior walls, floors, ceiling and walls between units. The space within any of the units and common elements shall not be further subdivided. Any undivided interest in the common property is hereby declared to be appurtenant to each unit and such undivided interest shall not be separate from the unit and such interest shall be deemed conveyed, devised, encumbered or otherwise included with the unit even though such interest is not expressly mentioned or described in the conveyance, or other instrument. Any instrument, whether a conveyance, mortgage or otherwise, which describes only a portion of the space within any unit shall be deemed to describe the entire unit owned by the person executing such instrument and an undivided one-one-hundred-twenty-fourth (1/124) interest in all common elements of the condominium.

The common expenses shall be shared and the common surplus shall be owned in the same proportion as each unit owner's share of the ownership of the common elements, that is one-one-hundred-twenty-fourth (1/124).

All other paragraphs of Article III shall remain in full force and effect and unchanged by this Amendment.

3.

IV

**UNIT BOUNDARIES, COMMON ELEMENTS, AND LIMITED COMMON ELEMENTS**

The units of the condominium consist of that volume of space which is contained within the decorated or finished exposed interior surfaces of the perimeter walls, floors (excluding carpeting and other floor coverings) and ceilings of the units, the boundaries of the units are more specifically shown in Exhibit A, Exhibit E, Exhibit F, and Exhibit G attached hereto. The dark solid lines on the floor plans hereinabove mentioned represent the perimetrical boundaries of the units, while the upper and lower boundaries of the units, relating to the elevations of the units, are shown in notes on said plan.

There are limited common elements appurtenant to each of the units in this condominium, as shown and reflected by the floor and plot plans. These limited common elements are reserved for the use of the units appurtenant thereto, to the exclusion of other units, and there shall pass with a unit, as an appurtenance thereto, the exclusive right to use the limited common elements so appurtenant. In addition, there are one-hundred-twenty-seven (127) garages as shown on Sheet 6, of Exhibit "A", Sheet 6 of Exhibit "B", Sheet 6 of Exhibit "F", and Sheet 6 of Exhibit "G". These garages are common elements for which the Developer reserves the right to designate the unit which shall be entitled to exclusive use of the garage. After such designation the garage shall be appurtenant to the unit and shall become a limited common element. The Developer may charge a fee for the assignment of these garages, in its sole discretion.

All other paragraphs of Article IV shall remain in full force and effect and unchanged by this Amendment.

4.

VI

**MEMBERSHIP AND VOTING RIGHTS**

There shall be a total of one-hundred-twenty-four (124) votes to be cast by the owners of the condominium units. Such votes shall be apportioned and cast as follows: The owner of each condominium unit (designated as such on the exhibits attached to this Declaration) shall be entitled to cast one (1) vote. Where a condominium unit is owned by a corporation, partnership or other legal entity or by more than one (1) person, all the owners thereof shall be collectively entitled to the vote assigned to such unit and such owners shall, in writing, designate an individual who shall be entitled to cast the vote on behalf of the owners of such condominium unit of which he is a part until such authorization shall have been changed in writing. The term, "owner," as used herein, shall be deemed to include the Developer.

All other paragraphs of Article VI shall remain in full force and effect and unchanged by this Amendment.

VII

COMMON EXPENSES, ASSESSMENTS, COLLECTION OF  
LIEN AND ENDORSEMENT, LIMITATIONS CFN 97127166  
OR Book/Page: 3693 / 1012



The Board of Administration of the Association shall propose annual budgets in advance for each fiscal year which shall contain estimates of the cost of performing the functions of the Association, including but not limited to the common expense budget, which shall include, but not be limited to, the estimated amounts necessary for maintenance, and operation of common elements and limited common elements, landscaping, street and walkways, office expense, utility services, replacement and operating reserve, casualty insurance, liability insurance, administration and salaries. Failure of the board to include any item in the annual budget shall not preclude the board from levying an additional assessment in any calendar year for which the budget has been projected. In determining such common expenses, the Board of Administration may provide for an operating reserve not to exceed fifteen (15%) percent of the total projected common expenses for the year. Each unit owner shall be liable for the payment to the Association of one-hundred-twenty-fourth (1/124) of the common expenses as determined in said budget.

All other paragraphs of Article VII shall remain in full force and effect and unchanged by this Amendment.

6. XIV

TERMINATION OF CONDOMINIUM

The distributive share of each unit owner in the net proceeds of sale, though subject to the provisions hereinafter contained shall be the following portion thereof; to-wit:

AN UNDIVIDED ONE-ONE-HUNDRED-TWENTY-FOURTH (1/124)

All other paragraphs of Article XIV shall remain in full force and effect and unchanged by this Amendment.

IN WITNESS WHEREOF, the above stated Developer has caused these presents to be signed and sealed this 23rd day of July, 1997.

SIGNED, SEALED AND DELIVERED  
IN THE PRESENCE OF:

*Cheryl Lea Mosley*  
STATE OF FLORIDA  
COUNTY OF BREVARD

SHOREWOOD OF CAPE CANAVERAL, INC., a  
Florida corporation  
By: *Charles E. Kelliher*  
CHARLES E. KELLIHER, Vice-President

The foregoing instrument was acknowledged before me this 23rd day of July, 1997 by CHARLES E. KELLIHER, Vice-President, of SHOREWOOD OF CAPE CANAVERAL, INC., a Florida corporation, on behalf of the corporation. He is personally known to me or has produced as identification and did/did not take an oath.

*Cheryl Lea Mosley*  
NOTARY PUBLIC, STATE OF FLORIDA  
My Commission Expires:



CHERYL LEA MOSLEY  
MY COMMISSION # 00369915 EXPIRES  
MAY 26, 1998  
BONDED THRU TROY PAINE INSURANCE, INC.



**SURVEYOR'S CERTIFICATE**  
**FOR**  
**SHOREWOOD, A CONDOMINIUM, PHASE FIVE**

STATE OF FLORIDA  
COUNTY OF BREVARD

BEFORE ME, THE UNDERSIGNED AUTHORITY DULY AUTHORIZED TO ADMINISTER OATHS AND TAKE ACKNOWLEDGMENTS, PERSONALLY APPEARED "ROBERT M. SALMON," BY ME WELL KNOWN, AND KNOWN TO ME TO BE THE PERSON HEREINAFTER DESCRIBED, WHO AFTER BEING BY ME FIRST DULY CAUTIONED AND SWORN, DEPOSES AND SAYS AN OATH AS FOLLOWS, TO-WIT:

I HEREBY CERTIFY THAT THE CONSTRUCTION OF THE IMPROVEMENTS SHOWN AND DESCRIBED ON THE ATTACHED EXHIBIT "G" IS SUBSTANTIALLY COMPLETE SO THAT THE MATERIAL DESCRIBED AND SHOWN ON THE ATTACHED EXHIBIT "G" TOGETHER WITH THE PROVISIONS OF THE DECLARATION OF CONDOMINIUM ESTABLISHING SHOREWOOD, A CONDOMINIUM, PHASE FIVE, IS AN ACCURATE REPRESENTATION OF THE LOCATIONS AND DIMENSIONS OF THE IMPROVEMENTS, AND THAT THE IDENTIFICATION, LOCATIONS AND DIMENSIONS OF THE COMMON ELEMENTS AND OF EACH UNIT CAN BE DETERMINED FROM THESE MATERIALS.

IN WITNESS WHEREOF, I HAVE HEREUNTO SET MY HAND AND OFFICIAL SEAL, THIS 23RD DAY OF JULY, 1997, A.D.

**ALLEN ENGINEERING, INC.**  
BY:   
**ROBERT M. SALMON**  
**PROFESSIONAL LAND SURVEYOR**  
**STATE OF FLORIDA, NO. 4262**

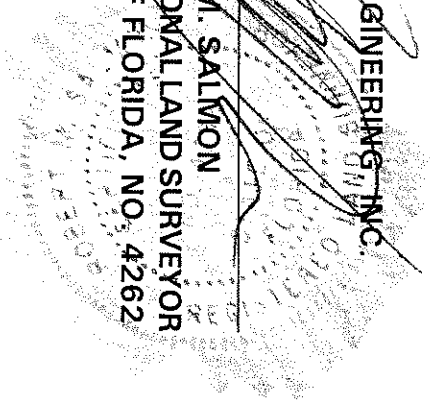

THIS FOREGOING INSTRUMENT WAS ACKNOWLEDGED  
BEFORE ME THIS 23RD DAY OF JULY, 1997  
BY ROBERT M. SALMON, WHO IS PERSONALLY  
KNOWN AND WHO DID TAKE AN OATH.



DEBORAH A. HASH  
NOTARY PUBLIC-STATE OF FLORIDA  
MY COMMISSION EXPIRES: MAY 30, 1998  
MY COMMISSION NO IS: CC 379625



DEBORAH A HASH  
My Commission CC379625  
Expires May, 30, 1998  
Bonded by ANB  
800-852-5878

**ALLEN ENGINEERING, INC.**  
106 DIXIE LANE  
COCOA BEACH, FLORIDA

JULY 23, 1997

EXHIBIT "G-1"

SHEET 1 OF 1

# SHOREWOOD, A CONDOMINIUM

## PHASE 5

### GRAPHIC PLOT PLAN

SCALE: 1"=100'

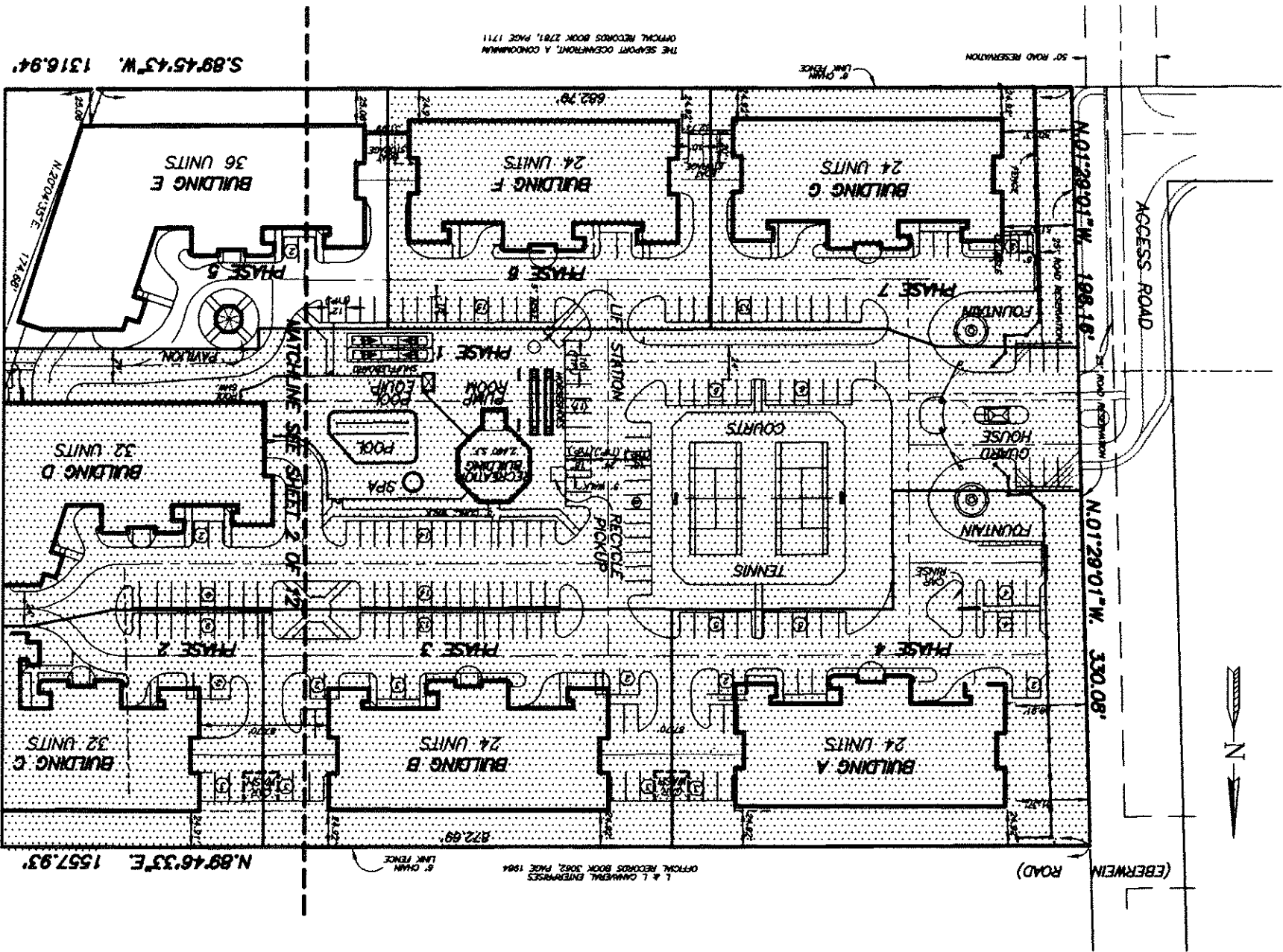

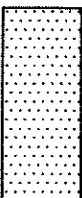
1. SEE SHEET 3 OF 16 FOR THE NOTES CONCERNING THE GRAPHIC PLOT PLAN.
2. REFER TO SHEET 4 OF 16 FOR THE SKETCH OF SURVEY & LEGAL DESCRIPTION.
3.  =INDICATES NOT A PART OF PHASE FIVE.



CFN 97127166  
OR Book/Page: 3693 / 1014

ALLEN ENGINEERING, INC.  
106 DIXIE LANE  
COCOA BEACH, FLORIDA  
JULY 18, 1997

EXHIBIT "G"

SHEET 1 OF 16

# SHOREWOOD, A CONDOMINIUM PHASE 5

## GRAPHIC PLOT PLAN

SCALE: 1"=100'

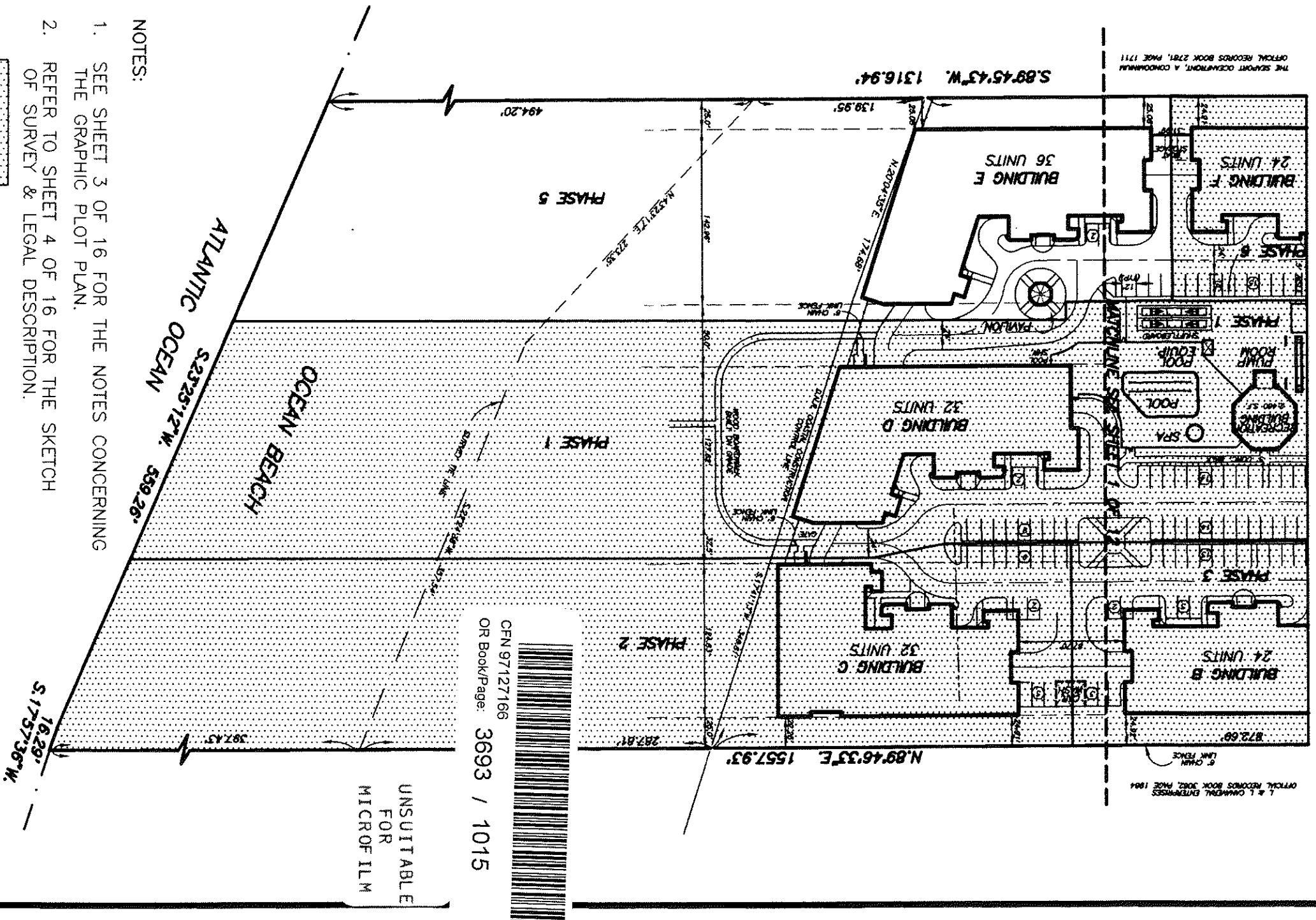

**NOTES:**

1. SEE SHEET 3 OF 16 FOR THE NOTES CONCERNING THE GRAPHIC PLOT PLAN.
2. REFER TO SHEET 4 OF 16 FOR THE SKETCH OF SURVEY & LEGAL DESCRIPTION.
- 3.

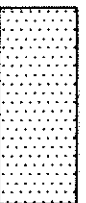

=INDICATES NOT A PART OF PHASE FIVE.

UNSUITABLE  
FOR  
MICROFILM



CFN 97127166  
OR Book/Page: 3693 / 1015

ALLEN ENGINEERING, INC.  
106 DIXIE LANE  
COCOA BEACH, FLORIDA  
JULY 18, 1997

EXHIBIT "G"

SHEET 2 OF 16

# SHOREWOOD, A CONDOMINIUM

## PHASE 5



CFN 97127166  
OR Book/Page: 3693 / 1016

### SURVEYOR'S NOTES CONCERNING THE GRAPHIC PLOT PLAN OF PHASE 5:

1. Shorewood, A Condominium, Phase 5, contains Building "E", a 5-story multi-family building having a total of 36 living units. Building "E" also contains 36 garage spaces located on the first floor of the building.
2. The balance of improvements planned by the developer in Phase 5 consists of driveways, walkways, parking areas, open landscaped areas.
3. All areas and improvements exclusive of the units are common elements of the condominium, as set forth in the declaration of condominium. The garage spaces described in note 1 are common elements of the condominium limited to the use of certain units set forth in the declaration of Condominium.
4. The graphic plot plan of Phase 5 was prepared from an Engineering Site Plan, prepared by Allen Engineering, Inc.

### SURVEYOR'S NOTE CONCERNING SKETCH OF SURVEY:

1. The bearings shown on the Sketches of Survey (sheets 4 & 5) are based on the line between Florida Department of Natural Resources Coastal Construction Control Line monuments 70-80-A1 and 70-80-A3 bearing S 15°43'07" W. This bearing was computed using the field location of said monuments and the published coordinates as shown on the map recorded in Survey Book 2A, page 29, of the Public Records of Brevard County Florida.
2. The Sketch of Survey of the Parent Parcel (sheet 5 of 16) is included to illustrate the existing improvements located on the site.

### ABBREVIATIONS:

W.I. CLOS. = walk in closet  
M. BATH = master bath  
BLDG. = building

### CERTIFICATION:

I hereby certify the Sketch of Survey shown on Sheet 4 of 16 is an accurate representation of a survey performed under my direction, in accordance with the "Minimum Technician Standards" for Land Surveying in the State of Florida, described in Chapter 61G17-6, Florida Administrative Code, pursuant to Chapter 472.027, Florida Statutes

ALLEN ENGINEERING, INC.

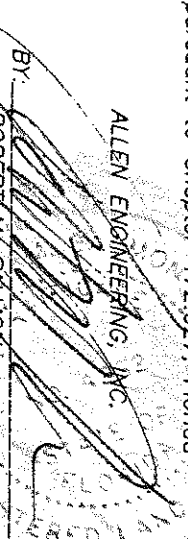
BY:   
ROBERT M. SALMON,  
PROFESSIONAL SURVEYOR & MAPPER  
FLORIDA REGISTRATION NO. 4262

Not valid without the signature and the original raised seal of a Florida licensed surveyor and mapper.

ALLEN ENGINEERING, INC.  
106 DIXIE LANE  
COCOA BEACH, FLORIDA  
JULY 18, 1997

EXHIBIT "G"

SHEET 3 OF 16

# SHOREWOOD, A CONDOMINIUM

## PHASE 5

### SKETCH OF SURVEY

UNSUITABLE  
FOR  
MICROFILM

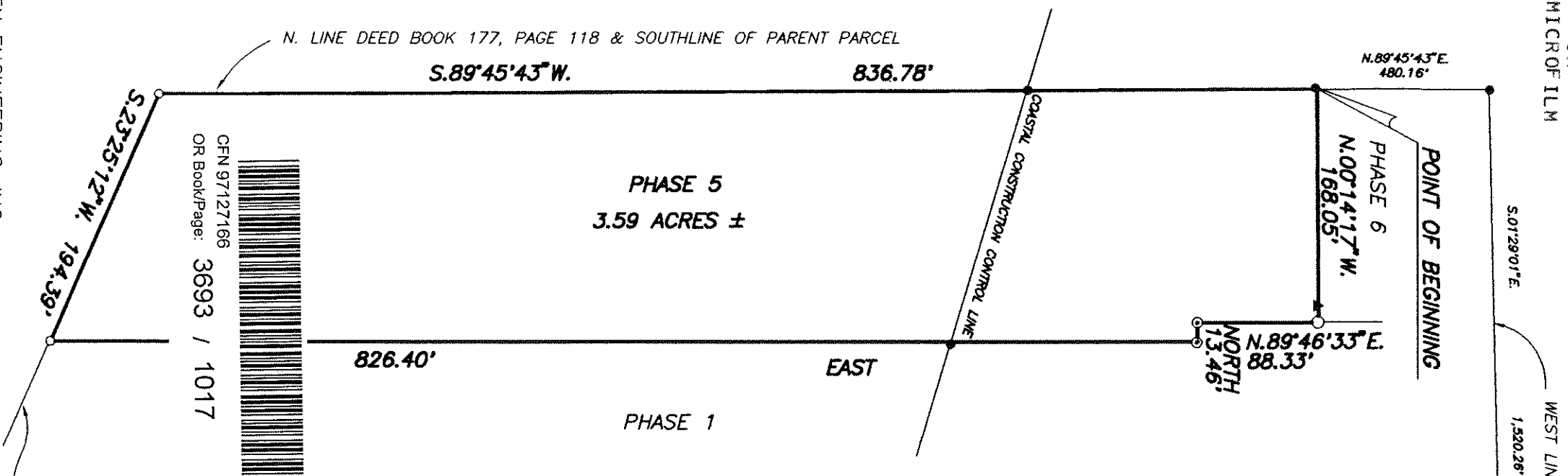

S.01°29'01\"/>

WEST LINE GOVT. LOT 1 & SOUTHERLY EXTENSION

1,520.26'

POINT OF BEGINNING

N.89°45'43\"/>

PHASE 6  
N.00°14'17\"/>

NORTH  
173.46'

N.89°46'33\"/>

POINT OF COMMENCEMENT

N.W. CORNER OF GOVT. LOT 1

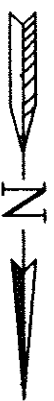

SCALE: 1"=100'

**DESCRIPTION: (PHASE 5)**

A portion of Government Lot 3, Section 14, Township 24 South, Range 37 East, Brevard County, Florida, being more particularly described as follows:

Commence at the Northwest corner of Government Lot 1 of said Section 14; thence S.01°29'01"E, along the West line of said Government Lot 1 and its southerly extension, a distance of 1,520.26 feet, to a point on the North line of lands described in Deed Book 177, Page 118 of the Public Records of Brevard County, Florida; thence N.89°45'43"E, along said North line, a distance of 480.16 feet, to the POINT OF BEGINNING of the herein described parcel; thence N.00°14'17"W, a distance of 168.05 feet; thence N.89°46'33"E, a distance of 88.33 feet; thence NORTH, a distance of 13.46 feet; thence EAST, a distance of 826.40 feet, to a point on the Erosion Control Line as recorded in Survey Book 2, Pages 6 through 11 of the Public Records of Brevard County, Florida; thence S.23°25'12"W, along said Erosion Control Line, a distance of 194.39 feet, to a point on the North line of said lands described in Deed Book 177, Page 118; thence S.89°45'43"W, along said North line, a distance of 836.78 feet, to the POINT OF BEGINNING; Containing 3.59 acres, more or less.

**NOTE:**

1. REFER TO BOUNDARY SURVEY OF THE PARENT PARCEL (SHEET 5 OF 16) FOR THE LOCATION OF THE EXISTING IMPROVEMENTS AND ENCROACHMENTS ON THE SITE.

**LEGEND:**

- ▲ = SET 5/8" IRON ROD WITH PLASTIC CAP STAMPED "LB 266 OFFSET" 3.6' SOUTH.
- ⊙ = SET 5/8" IRON ROD WITH PLASTIC CAP STAMPED "ALLEN ENG LB 266".
- = SET 5/8" IRON ROD WITH PLASTIC CAP STAMPED "ALLEN ENG LB 266".
- = CORNER NOT SET (LOCATED ON BEACH)

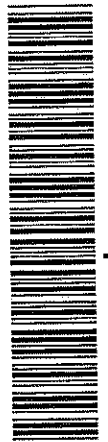

CFN 97127166  
OR Book/Page: 3693 / 1017

N. LINE DEED BOOK 177, PAGE 118 & SOUTHLINE OF PARENT PARCEL

S.89°45'43\"/>

836.78'

PHASE 5  
3.59 ACRES ±

826.40'

EAST

PHASE 1

S.23°25'12\"/>

194.39'

EROSION CONTROL LINE SURVEY BOOK 2, PAGES 6-11

ALLEN ENGINEERING, INC.  
106 DIXIE LANE  
COCOA BEACH, FLORIDA  
JULY 18, 1997

EXHIBIT "C"

SHEET 4 OF 16



# SHOREWOOD, A CONDOMINIUM BOUNDARY SURVEY - PARENT PARCEL

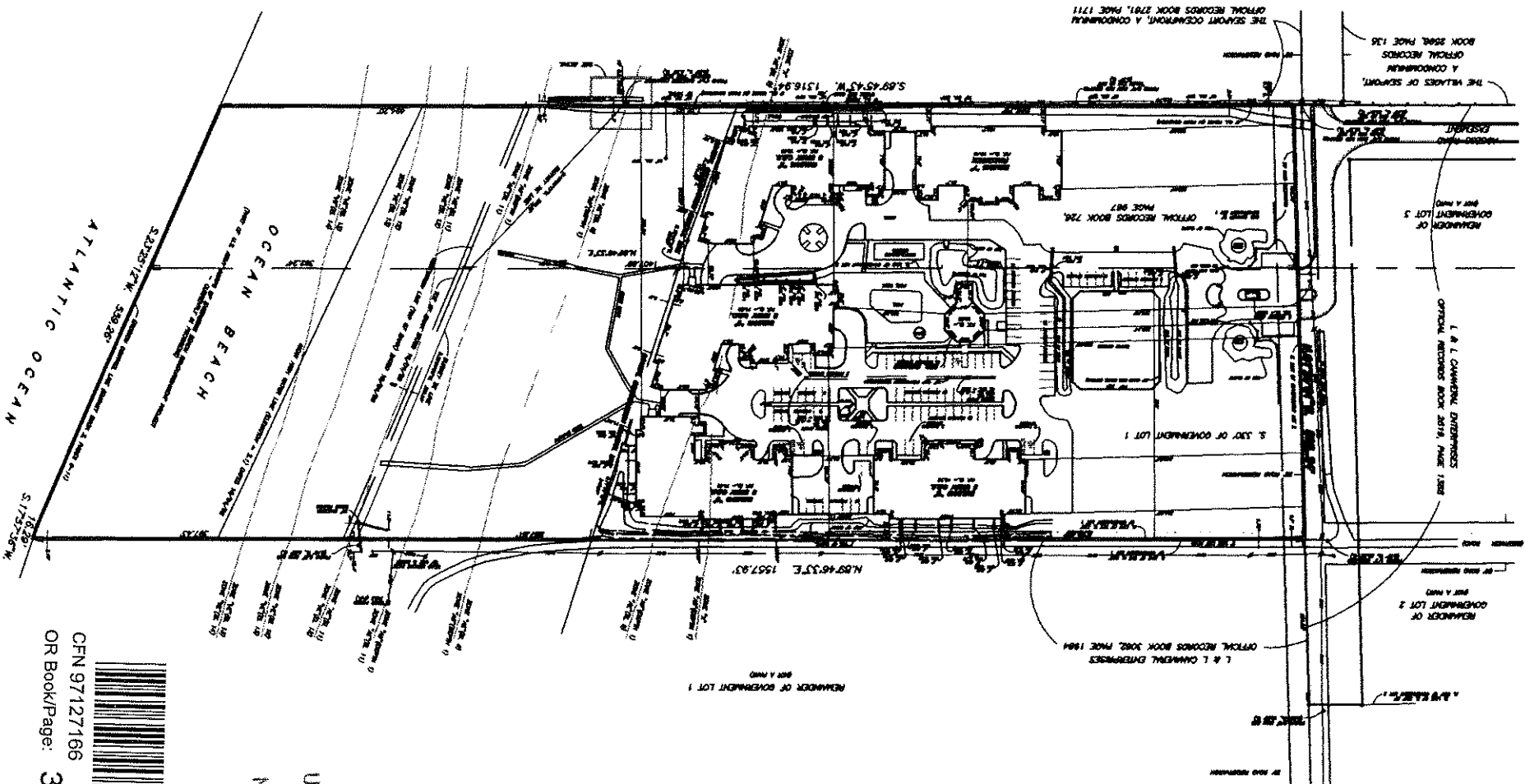

UNSUITABLE  
FOR  
MICROFILM



GFN 97127166  
OR Book/Page: 3693 / 1018

**NOTE:**

1. REFER TO SHEET 3 OF 16 FOR SURVEYOR'S NOTES.
2. THIS SKETCH IS INCLUDED TO ILLUSTRATE THE IMPROVEMENTS AND ENCROACHMENTS EXISTING ON THE SITE.
3. THE SURVEY SHOWN HEREON WAS COMPLETED ON JANUARY 16, 1997.

**LEGEND:**

1. ● = Set 5/8" Iron Rod with Plastic Cap stamped "ALLEN ENG LB 266".
2. ○ = Corner not set (located on beach).

ALLEN ENGINEERING, INC.  
106 DIXIE LANE  
COCOA BEACH, FLORIDA  
JULY 18, 1997

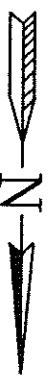

PHOTO REDUCTION  
NOT TO SCALE

EXHIBIT "G"

SHEET 5 OF 16

# SHOREWOOD, A CONDOMINIUM PHASE 5

## FIRST FLOOR PLAN BUILDING E

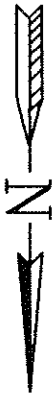

SCALE: 1"=30'

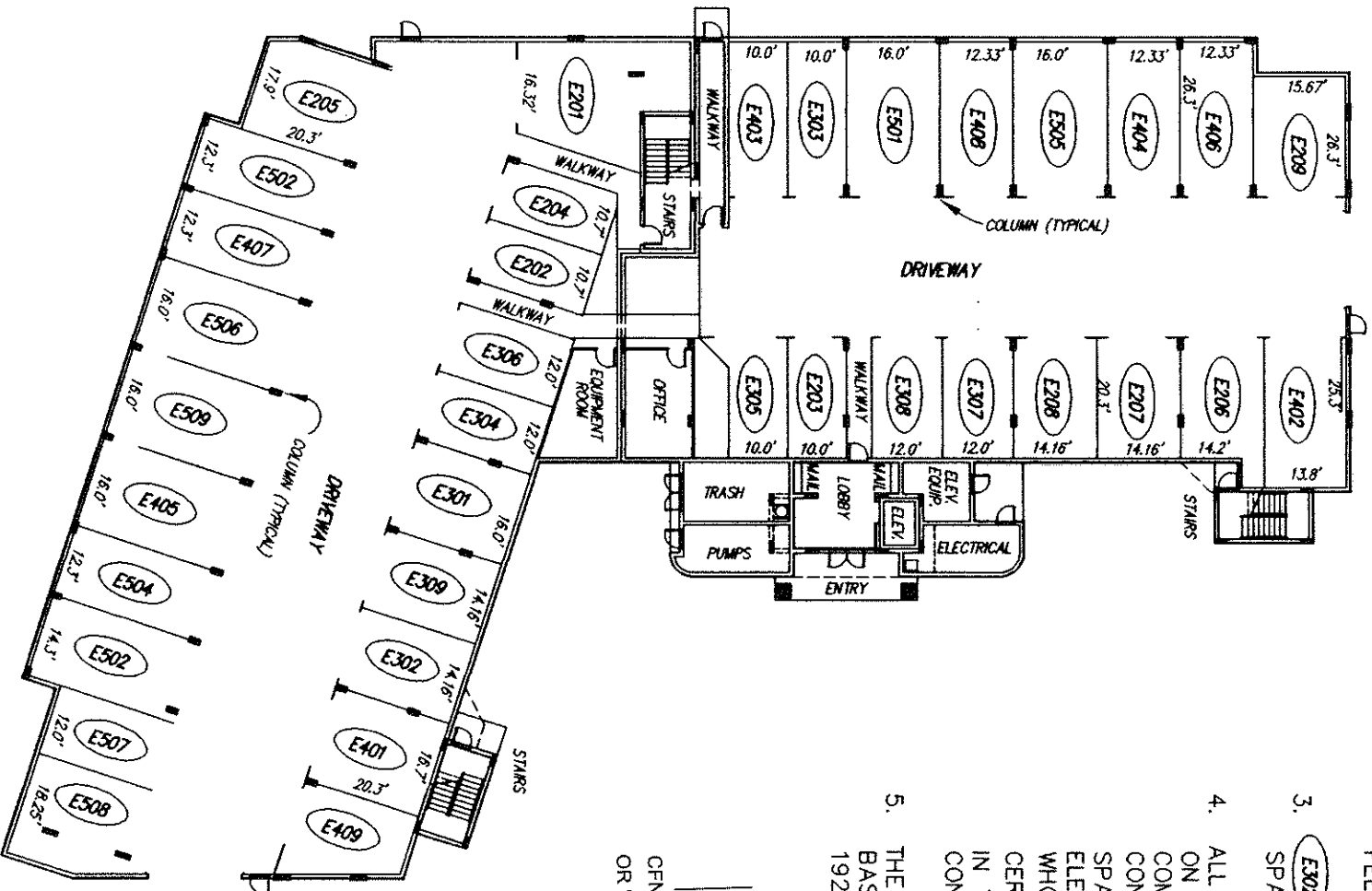

### SURVEYOR'S NOTES:

1. THE FIRST FLOOR FINISHED FLOOR ELEVATION IS 10.98 FEET.
2. THE FIRST FLOOR FINISHED CEILING ELEVATION IS 19.98 FEET.
3. **E302** INDICATES THE PARKING SPACE NUMBER DESIGNATION.
4. ALL AREAS AND IMPROVEMENTS ON THE FIRST FLOOR ARE COMMON ELEMENTS OF THE CONDOMINIUM. THE PARKING SPACES SHOWN ARE COMMON ELEMENTS OF THE CONDOMINIUM WHOSE USE IS LIMITED TO CERTAIN UNITS AS SET FORTH IN THE DECLARATION OF CONDOMINIUM.
5. THE ELEVATIONS SHOWN ARE BASED ON N.G.V. DATUM OF 1929.



CFN 97127166  
OR Book/Page: 3693 / 1019

UNSUITABLE  
FOR  
MICROFILM

ALLEN ENGINEERING, INC.  
106 DIXIE LANE  
COCOA BEACH, FLORIDA  
JULY 18, 1997

EXHIBIT "G"

SHEET 6 OF 16

# SHOREWOOD, A CONDOMINIUM PHASE 5

## SECOND FLOOR PLAN BUILDING E



CFN 97127166  
OR Book/Page: 3693 / 1020

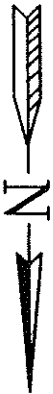

SCALE: 1" = 30'

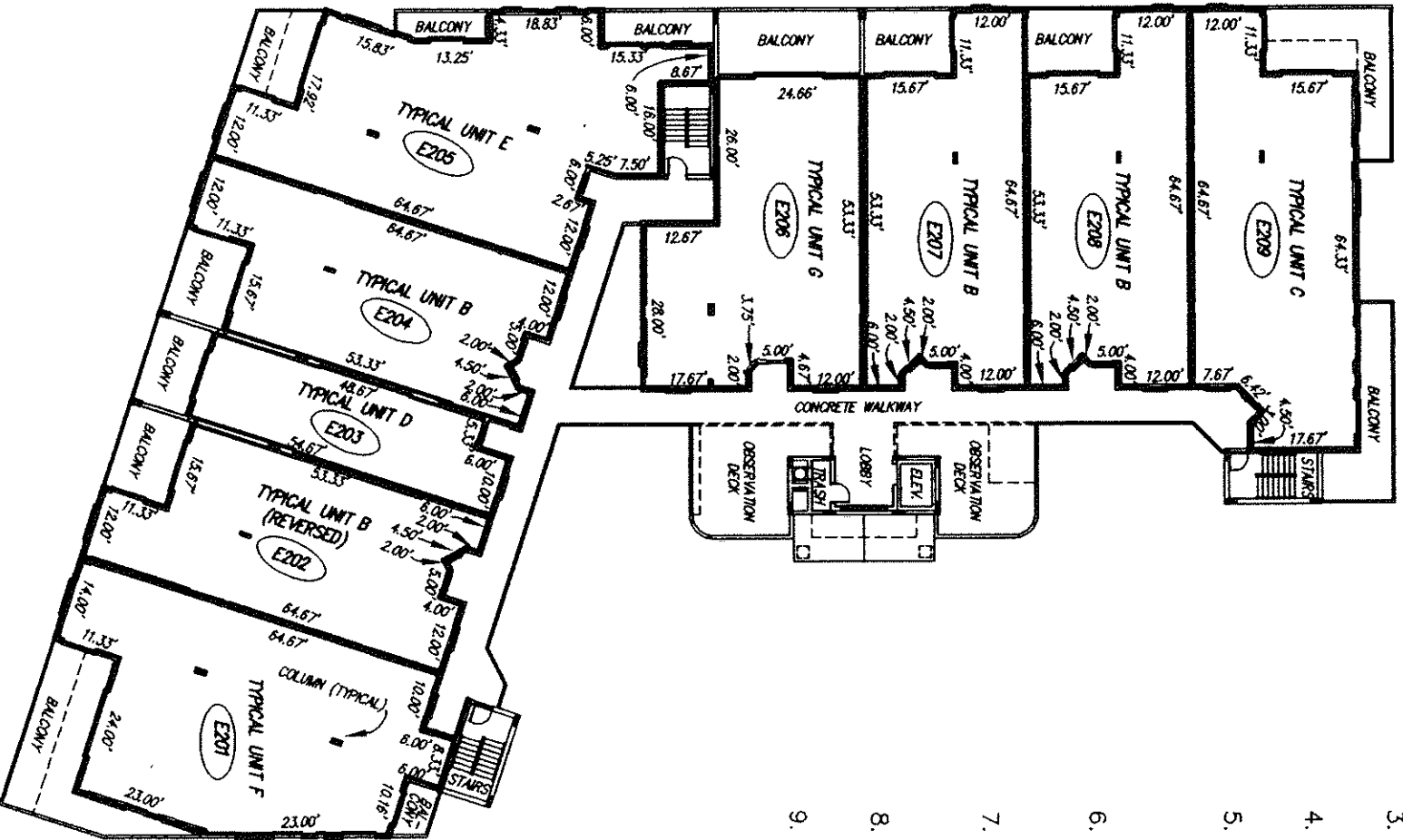

### SURVEYOR'S NOTES:

1. THE SECOND FLOOR FINISHED FLOOR ELEVATION IS 20.60 FEET.
2. THE SECOND FLOOR FINISHED CEILING ELEVATION IS 28.60 FEET.
3. ——— INDICATES THE LIMITS OF THE UNITS.
4. (E201) INDICATES THE UNIT NUMBER DESIGNATION.
5. ALL AREAS AND IMPROVEMENTS EXCLUSIVE OF THE UNITS ARE COMMON ELEMENTS OF THE CONDOMINIUM.
6. THE ELEVATIONS SHOWN ARE BASED ON N.G.V. DATUM OF 1929.
7. THE BALCONIES ARE COMMON ELEMENTS LIMITED FOR THE USE OF THE ADJACENT UNIT.
8. SEE SHEETS 11 THROUGH 16 FOR TYPICAL UNIT PLANS.
9. ANY UTILITY OR STRUCTURAL AREAS WHICH ARE LOCATED WITHIN THE LIMITS OF THE UNITS SHOWN BUT ARE SERVING OTHER UNITS WITHIN THE BUILDING, ARE COMMON ELEMENTS OF THE CONDOMINIUM.

UNSUITABLE  
FOR  
MICROFILM

ALLEN ENGINEERING, INC.  
106 DIXIE LANE  
COCOA BEACH, FLORIDA  
JULY 18, 1997

EXHIBIT "G"

SHEET 7 OF 16

# SHOREWOOD, A CONDOMINIUM PHASE 5

## THIRD FLOOR PLAN BUILDING E



CFN 97127166  
OR Book/Page: 3693 / 1021

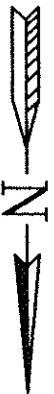

SCALE: 1"=30'

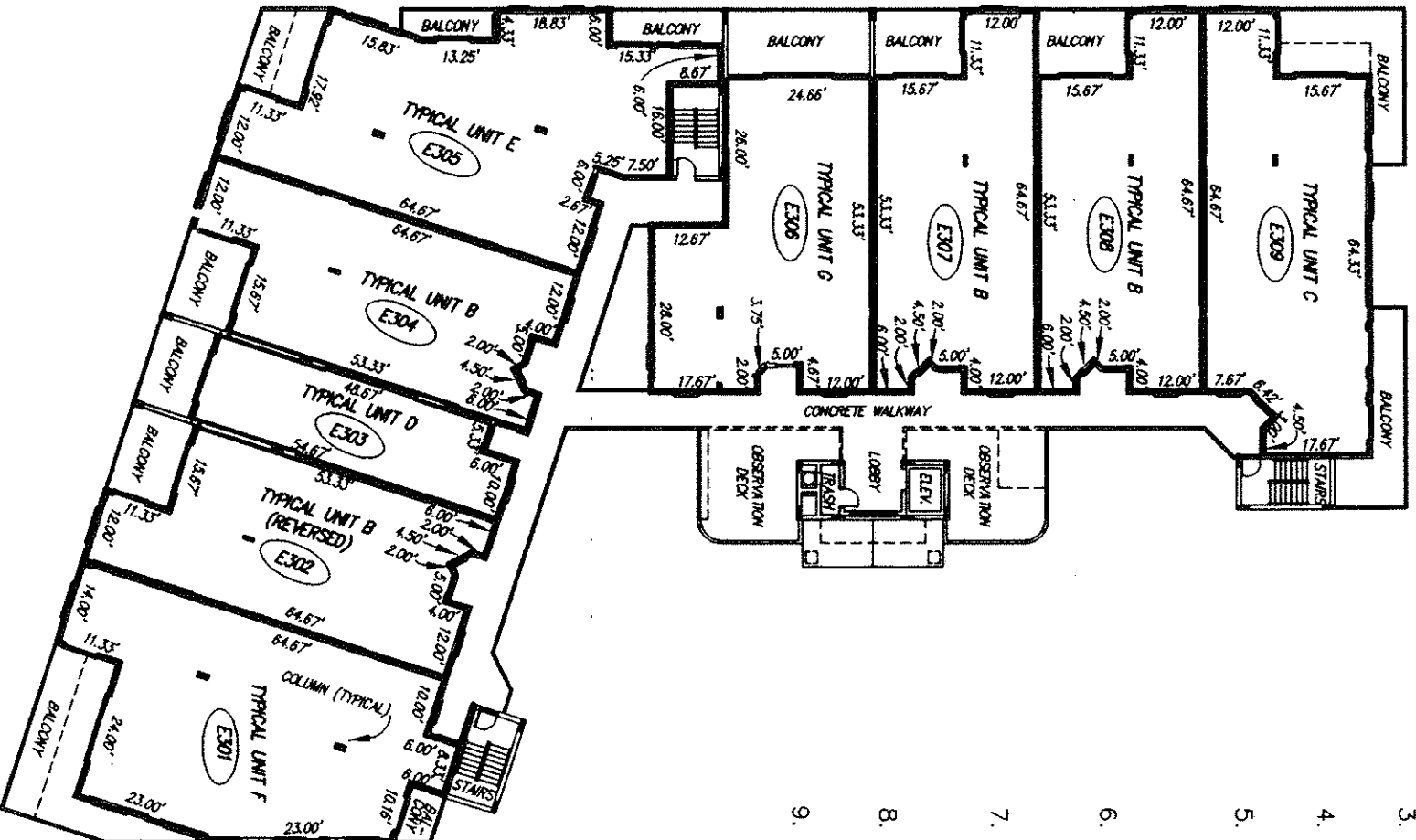

**SURVEYOR'S NOTES:**

1. THE THIRD FLOOR FINISHED FLOOR ELEVATION IS 29.22 FEET.
2. THE THIRD FLOOR FINISHED CEILING ELEVATION IS 37.22 FEET.
3. ——— INDICATES THE LIMITS OF THE UNITS.
4. (E307) INDICATES THE UNIT NUMBER DESIGNATION.
5. ALL AREAS AND IMPROVEMENTS EXCLUSIVE OF THE UNITS ARE COMMON ELEMENTS OF THE CONDOMINIUM.
6. THE ELEVATIONS SHOWN ARE BASED ON N.G.V. DATUM OF 1929.
7. THE BALCONIES ARE COMMON ELEMENTS LIMITED FOR THE USE OF THE ADJACENT UNIT.
8. SEE SHEETS 11 THROUGH 16 FOR TYPICAL UNIT PLANS.
9. ANY UTILITY OR STRUCTURAL AREAS WHICH ARE LOCATED WITHIN THE LIMITS OF THE UNITS SHOWN BUT ARE SERVING OTHER UNITS WITHIN THE BUILDING, ARE COMMON ELEMENTS OF THE CONDOMINIUM.

UNSUITABLE  
FOR  
MICROFILM

ALLEN ENGINEERING, INC.  
106 DIXIE LANE  
COCOA BEACH, FLORIDA  
JULY 19, 1997

EXHIBIT "G"

SHEET 8 OF 16

# SHOREWOOD, A CONDOMINIUM PHASE 5

## FOURTH FLOOR PLAN BUILDING E



CFN 97127166  
OR Book/Page: 3693 / 1022



SCALE: 1" = 30'

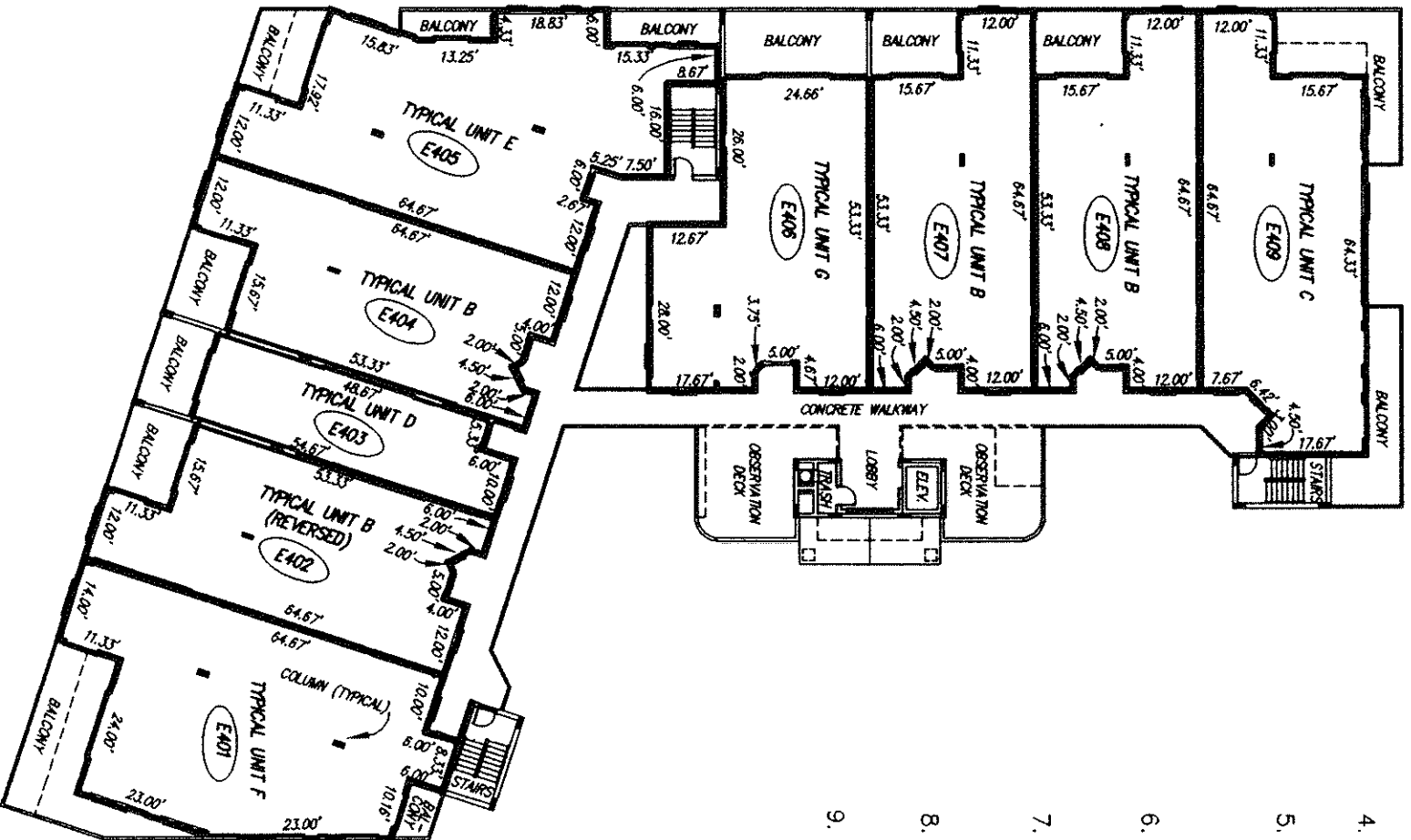

### SURVEYOR'S NOTES:

1. THE FOURTH FLOOR FINISHED FLOOR ELEVATION IS 37.84 FEET.
2. THE FOURTH FLOOR FINISHED CEILING ELEVATION IS 45.84 FEET.
3. ——— INDICATES THE LIMITS OF THE UNITS.
4. **E401** INDICATES THE UNIT NUMBER DESIGNATION.
5. ALL AREAS AND IMPROVEMENTS EXCLUSIVE OF THE UNITS ARE COMMON ELEMENTS OF THE CONDOMINIUM.
6. THE ELEVATIONS SHOWN ARE BASED ON N.G.V. DATUM OF 1929.
7. THE BALCONIES ARE COMMON ELEMENTS LIMITED FOR THE USE OF THE ADJACENT UNIT.
8. SEE SHEETS 11 THROUGH 16 FOR TYPICAL UNIT PLANS.
9. ANY UTILITY OR STRUCTURAL AREAS WHICH ARE LOCATED WITHIN THE LIMITS OF THE UNITS SHOWN BUT ARE SERVING OTHER UNITS WITHIN THE BUILDING, ARE COMMON ELEMENTS OF THE CONDOMINIUM.

UNSUITABLE  
FOR  
MICROFILM

ALLEN ENGINEERING, INC.  
106 DIXIE LANE  
COCOA BEACH, FLORIDA  
JULY 18, 1997

EXHIBIT "G"

SHEET 9 OF 16

# SHOREWOOD, A CONDOMINIUM PHASE 5

## FIFTH FLOOR PLAN BUILDING E

CFN 97127166  
OR Book/Page: 3693 / 1023



SCALE: 1" = 30'

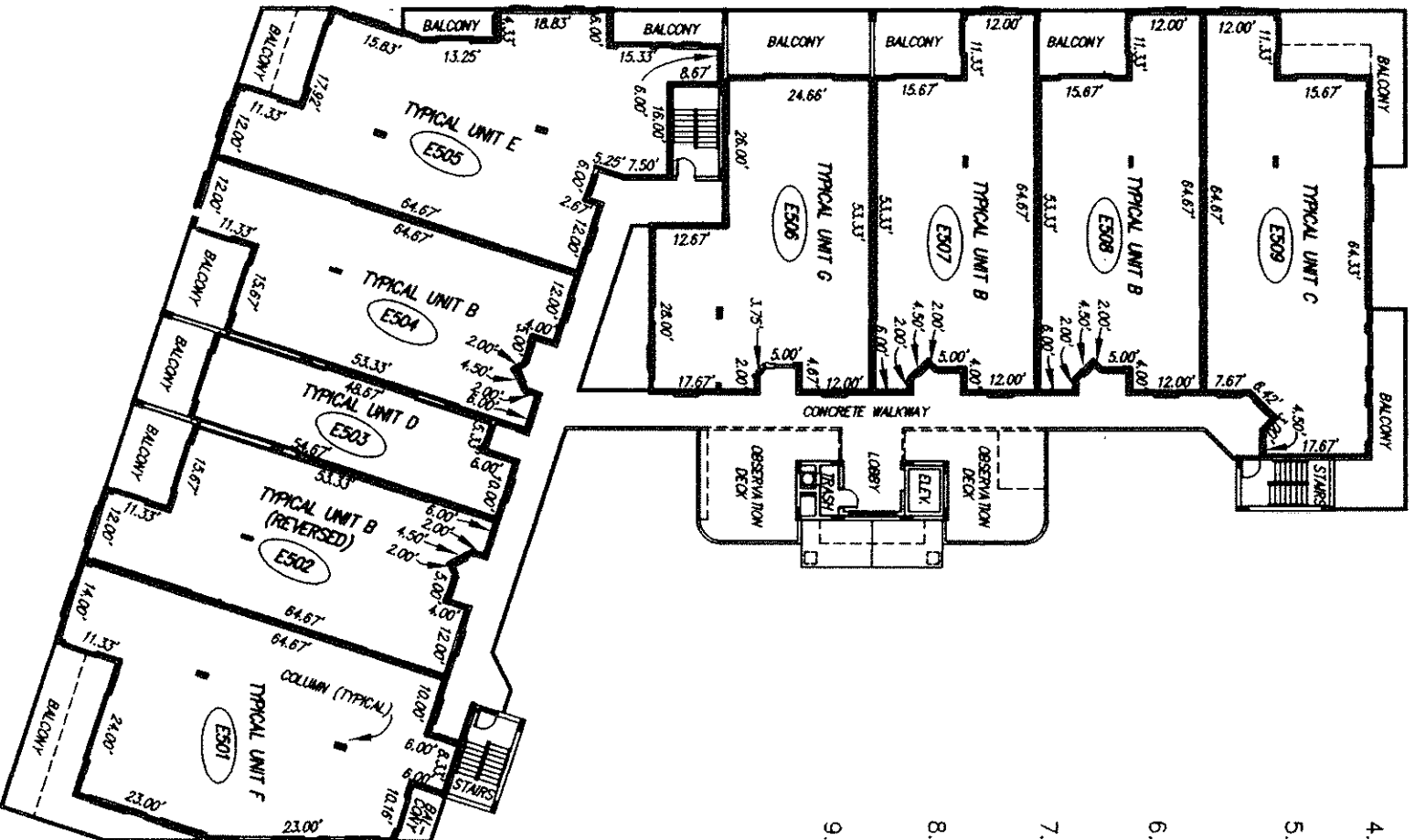

### SURVEYOR'S NOTES:

1. THE FIFTH FLOOR FINISHED FLOOR ELEVATION IS 46.46 FEET.
2. THE FIFTH FLOOR FINISHED CEILING ELEVATION IS 55.06 FEET.
3. ——— INDICATES THE LIMITS OF THE UNITS.
4. (E501) INDICATES THE UNIT NUMBER DESIGNATION.
5. ALL AREAS AND IMPROVEMENTS EXCLUSIVE OF THE UNITS ARE COMMON ELEMENTS OF THE CONDOMINIUM.
6. THE ELEVATIONS SHOWN ARE BASED ON N.G.V. DATUM OF 1929.
7. THE BALCONIES ARE COMMON ELEMENTS LIMITED FOR THE USE OF THE ADJACENT UNIT.
8. SEE SHEETS 11 THROUGH 16 FOR TYPICAL UNIT PLANS.
9. ANY UTILITY OR STRUCTURAL AREAS WHICH ARE LOCATED WITHIN THE LIMITS OF THE UNITS SHOWN BUT ARE SERVING OTHER UNITS WITHIN THE BUILDING, ARE COMMON ELEMENTS OF THE CONDOMINIUM.

UNSUITABLE  
FOR  
MICROFILM

ALLEN ENGINEERING, INC.  
106 DIXIE LANE  
COCOA BEACH, FLORIDA  
JULY 19, 1997

EXHIBIT "G"

SHEET 10 OF 16

# SHOREWOOD, A CONDOMINIUM PHASE 5

## TYPICAL UNIT B



CFN 97127166  
OR Book/Page: 3693 / 1024

SCALE: 1"=10'

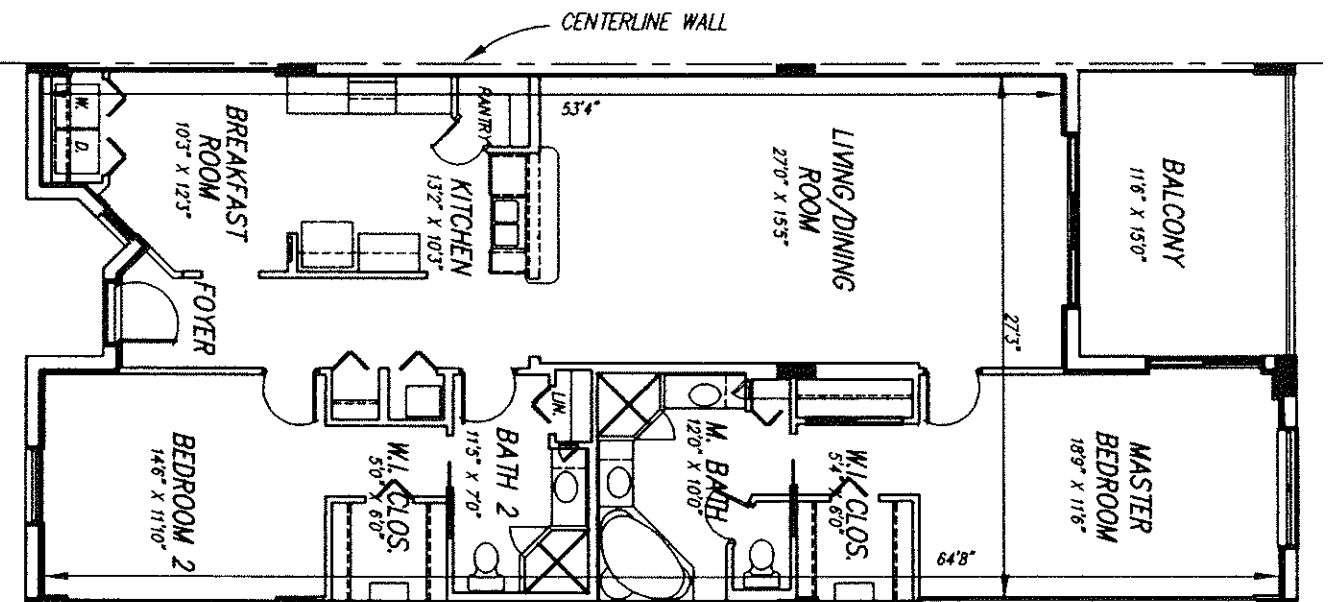

UNSUITABLE  
FOR  
MICROFILM

### SURVEYOR'S NOTES:

1. ——— INDICATES THE LIMITS OF THE UNIT.
2. ALL AREAS AND IMPROVEMENTS EXCLUSIVE OF THE UNIT ARE COMMON ELEMENTS OF THE CONDOMINIUM.
3. THE BALCONIES ARE COMMON ELEMENTS LIMITED TO THE USE OF THE ADJACENT UNIT.
4. THE UNIT PLAN SHOWN IS REPRESENTATIONAL. THE DIMENSIONS MAY VARY SLIGHTLY.
5. SOME UNITS MAY BE REVERSED OR A MIRROR IMAGE OF THE PLAN SHOWN.
6. REFER TO THE FLOOR PLANS ON SHEETS 7 THROUGH 10 FOR THE LOCATION OF THIS UNIT WITHIN THE BUILDING.
7. ANY UTILITY OR STRUCTURAL AREAS WHICH ARE LOCATED WITHIN THE LIMITS OF THE UNITS SHOWN BUT ARE SERVING OTHER UNITS WITHIN THE BUILDING, ARE COMMON ELEMENTS OF THE CONDOMINIUM.

ALLEN ENGINEERING, INC.  
106 DIXIE LANE  
COCOA BEACH, FLORIDA  
JULY 18, 1997

EXHIBIT "G"

SHEET 11 OF 16

# SHOREWOOD, A CONDOMINIUM

## PHASE 5

### TYPICAL UNIT C

SCALE: 1"=10'

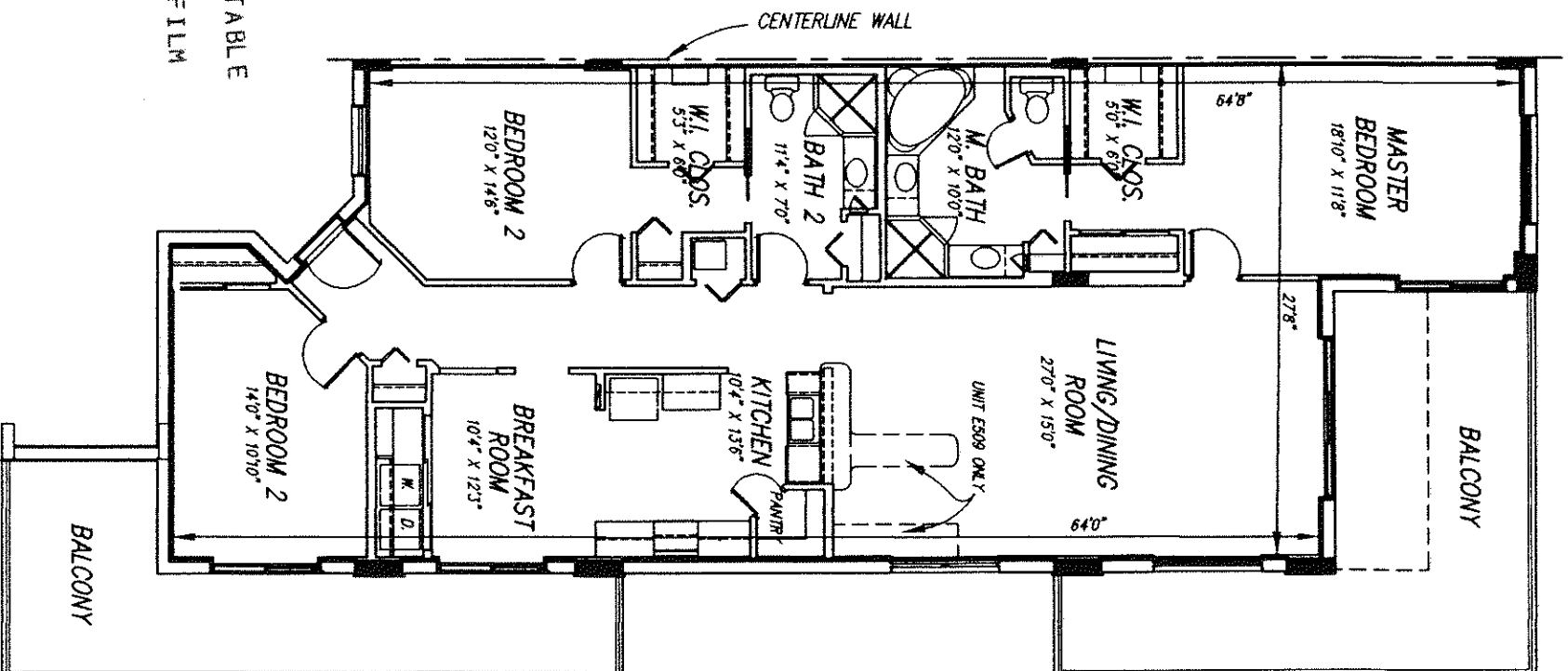

UNSUITABLE  
FOR  
MICROFILM



CFN 97127166  
OR Book/Page: 3693 / 1025

#### SURVEYOR'S NOTES:

1. ——— INDICATES THE LIMITS OF THE UNIT.
2. ALL AREAS AND IMPROVEMENTS EXCLUSIVE OF THE UNIT ARE COMMON ELEMENTS OF THE CONDOMINIUM.
3. THE BALCONIES ARE COMMON ELEMENTS LIMITED TO THE USE OF THE ADJACENT UNIT.
4. THE UNIT PLAN SHOWN IS REPRESENTATIONAL. THE DIMENSIONS MAY VARY SLIGHTLY.
5. REFER TO THE FLOOR PLANS ON SHEETS 7 THROUGH 10 FOR THE LOCATION OF THIS UNIT WITHIN THE BUILDING.
6. ANY UTILITY OR STRUCTURAL AREAS WHICH ARE LOCATED WITHIN THE LIMITS OF THE UNITS SHOWN BUT ARE SERVING OTHER UNITS WITHIN THE BUILDING, ARE COMMON ELEMENTS OF THE CONDOMINIUM.

ALLEN ENGINEERING, INC.  
106 DIXIE LANE  
COCOA BEACH, FLORIDA  
JULY 18, 1997

EXHIBIT "G"

SHEET 12 OF 16



# SHOREWOOD, A CONDOMINIUM

## PHASE B

### TYPICAL UNIT E



CFN 97127166 3693 / 1026  
OR Book/Page:

#### SURVEYOR'S NOTES:

1. ——— INDICATES THE LIMITS OF THE UNIT.
2. ALL AREAS AND IMPROVEMENTS EXCLUSIVE OF THE UNIT ARE COMMON ELEMENTS OF THE CONDOMINIUM.
3. THE BALCONIES ARE COMMON ELEMENTS LIMITED TO THE USE OF THE ADJACENT UNIT.
4. THE UNIT PLAN SHOWN IS REPRESENTATIONAL. THE DIMENSIONS MAY VARY SLIGHTLY.
5. REFER TO THE FLOOR PLANS ON SHEETS 7 THROUGH 10 FOR THE LOCATION OF THIS UNIT WITHIN THE BUILDING.
6. ANY UTILITY OR STRUCTURAL AREAS WHICH ARE LOCATED WITHIN THE LIMITS OF THE UNITS SHOWN BUT ARE SERVING OTHER UNITS WITHIN THE BUILDING, ARE COMMON ELEMENTS OF THE CONDOMINIUM.

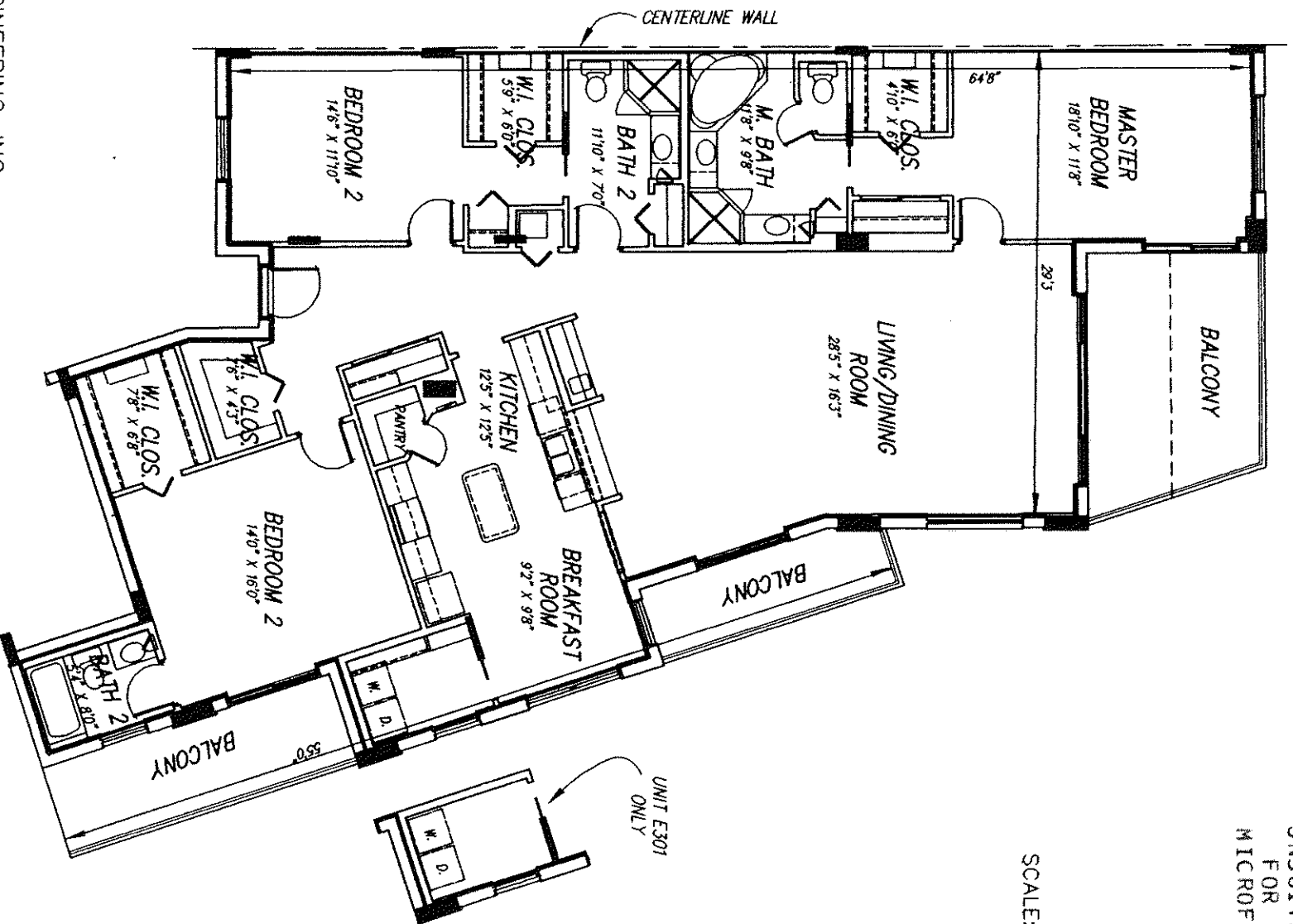

UNSUITABLE  
FOR  
MICROFILM

SCALE: 1"=10'

ALLEN ENGINEERING, INC.  
106 DIXIE LANE  
COCOA BEACH, FLORIDA  
JULY 18, 1997

EXHIBIT "G"

SHEET 13 OF 16

# SHOREWOOD, A CONDOMINIUM PHASE 5

## TYPICAL UNIT D



CFN 97127166  
OR Book/Page: 3693 / 1027

UNSUITABLE  
FOR  
MICROFILM

SCALE: 1"=10'

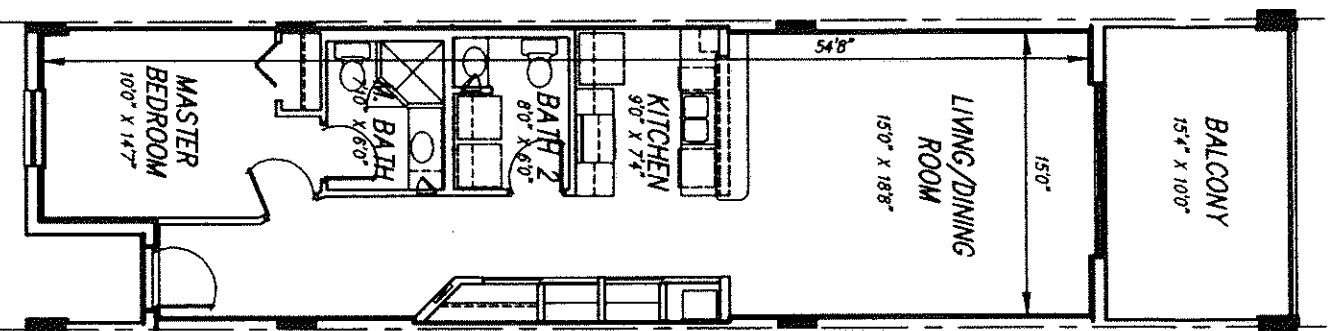

### SURVEYOR'S NOTES:

1. \_\_\_\_\_ INDICATES THE LIMITS OF THE UNIT.
2. ALL AREAS AND IMPROVEMENTS EXCLUSIVE OF THE UNIT ARE COMMON ELEMENTS OF THE CONDOMINIUM.
3. THE BALCONIES ARE COMMON ELEMENTS LIMITED TO THE USE OF THE ADJACENT UNIT.
4. THE UNIT PLAN SHOWN IS REPRESENTATIONAL. THE DIMENSIONS MAY VARY SLIGHTLY.
5. REFER TO THE FLOOR PLANS ON SHEETS 7 THROUGH 10 FOR THE LOCATION OF THIS UNIT WITHIN THE BUILDING.
6. ANY UTILITY OR STRUCTURAL AREAS WHICH ARE LOCATED WITHIN THE LIMITS OF THE UNITS SHOWN BUT ARE SERVING OTHER UNITS WITHIN THE BUILDING, ARE COMMON ELEMENTS OF THE CONDOMINIUM.

ALLEN ENGINEERING, INC.  
106 DIXIE LANE  
COCOA BEACH, FLORIDA  
JULY 18, 1997

EXHIBIT "G"

SHEET 14 OF 16

# SHOREWOOD, A CONDOMINIUM PHASE 5



## TYPICAL UNIT F

CFN 97127166  
OR Book/Page: 3693 / 1028

SCALE: 1"=10'

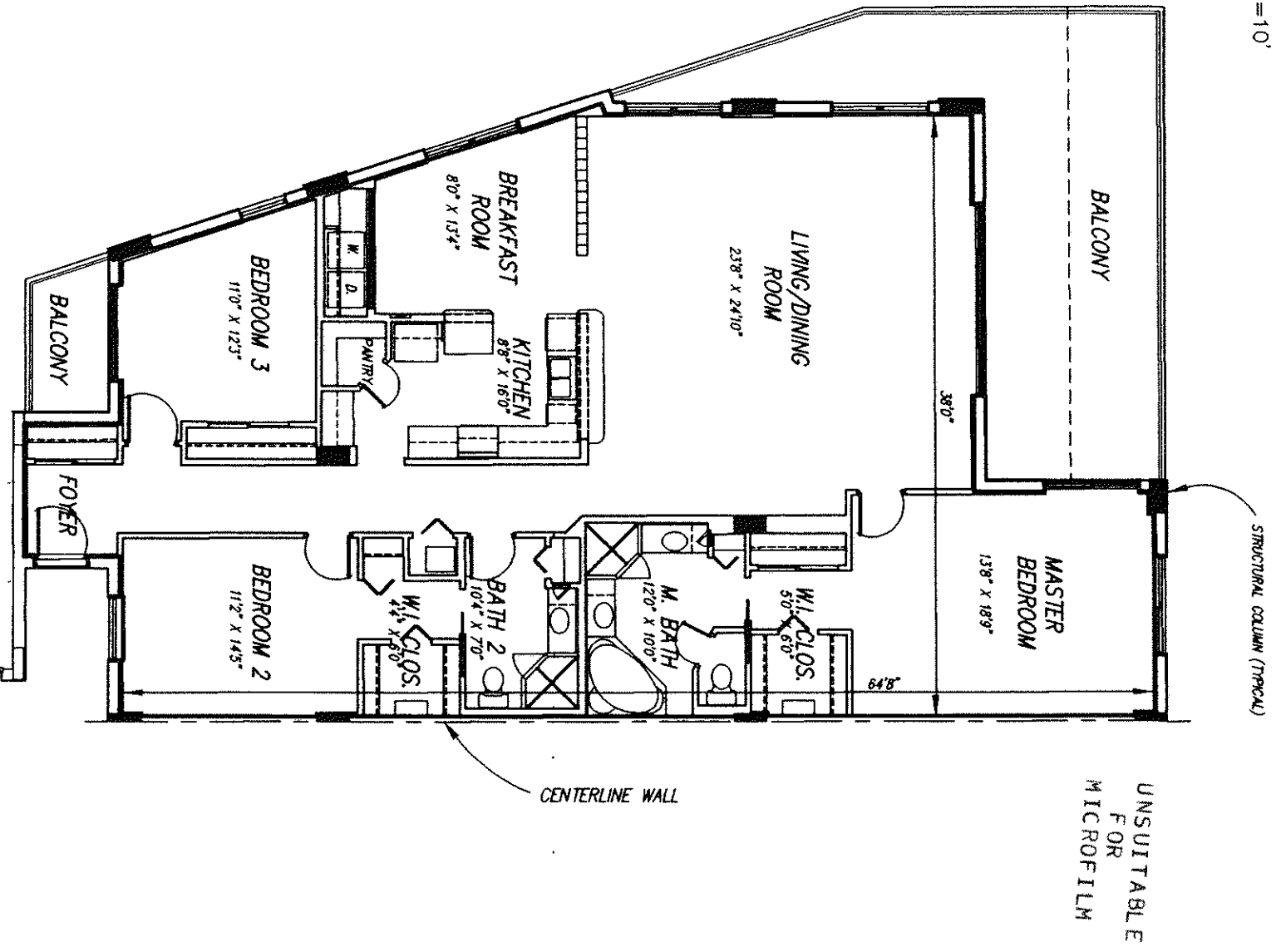

### SURVEYOR'S NOTES:

1. \_\_\_\_\_ INDICATES THE LIMITS OF THE UNIT.
2. ALL AREAS AND IMPROVEMENTS EXCLUSIVE OF THE UNIT ARE COMMON ELEMENTS OF THE CONDOMINIUM
3. THE BALCONIES ARE COMMON ELEMENTS LIMITED TO THE USE OF THE ADJACENT UNIT.
4. THE UNIT PLAN SHOWN IS REPRESENTATIONAL. THE DIMENSIONS MAY VARY SLIGHTLY.
5. REFER TO THE FLOOR PLANS ON SHEETS 7 THROUGH 10 FOR THE LOCATION OF THIS UNIT WITHIN THE BUILDING.
5. ANY UTILITY OR STRUCTURAL AREAS WHICH ARE LOCATED WITHIN THE LIMITS OF THE UNITS SHOWN BUT ARE SERVING OTHER UNITS WITHIN THE BUILDING, ARE COMMON ELEMENTS OF THE CONDOMINIUM.

ALLEN ENGINEERING, INC.  
106 DIXIE LANE  
COCOA BEACH, FLORIDA  
JULY 19, 1997

EXHIBIT "C"

SHEET 15 OF 16

# SHOREWOOD, A CONDOMINIUM PHASE 5

## TYPICAL UNIT G



CFN 97127166  
OR Book/Page: 3693 / 1029

SCALE: 1"=10'

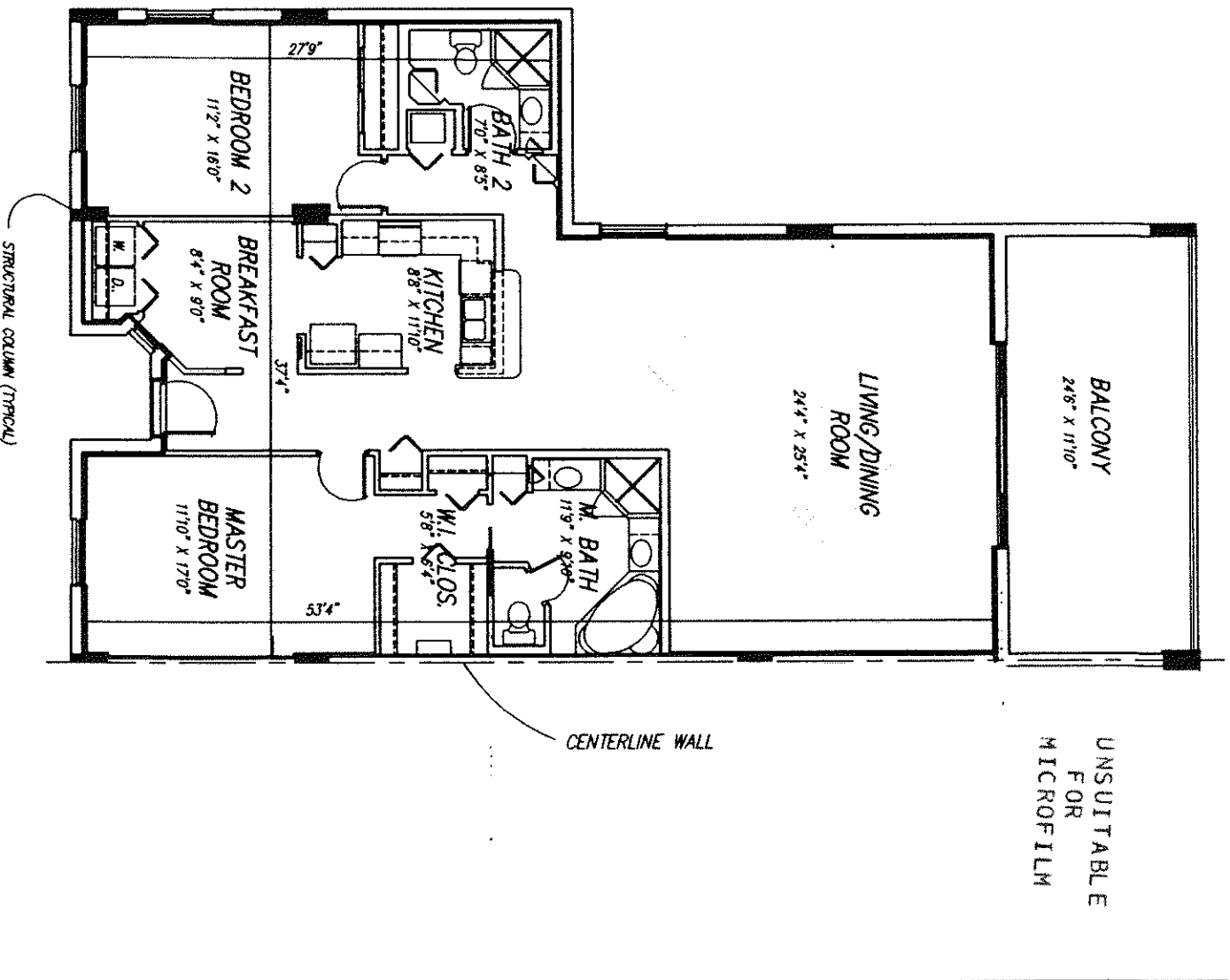

### SURVEYOR'S NOTES:

1. ——— INDICATES THE LIMITS OF THE UNIT.
2. ALL AREAS AND IMPROVEMENTS EXCLUSIVE OF THE UNIT ARE COMMON ELEMENTS OF THE CONDOMINIUM.
3. THE BALCONIES ARE COMMON ELEMENTS LIMITED TO THE USE OF THE ADJACENT UNIT.
4. THE UNIT PLAN SHOWN IS REPRESENTATIONAL. THE DIMENSIONS MAY VARY SLIGHTLY.
5. REFER TO THE FLOOR PLANS ON SHEETS 7 THROUGH 10 FOR THE LOCATION OF THIS UNIT WITHIN THE BUILDING.
5. ANY UTILITY OR STRUCTURAL AREAS WHICH ARE LOCATED WITHIN THE LIMITS OF THE UNITS SHOWN BUT ARE SERVING OTHER UNITS WITHIN THE BUILDING, ARE COMMON ELEMENTS OF THE CONDOMINIUM.

ALLEN ENGINEERING, INC.  
106 DIXIE LANE  
COCOA BEACH, FLORIDA  
JULY 18, 1997

EXHIBIT "G"

SHEET 16 OF 16